

Wing - A  
 Unit - 7  
 2 BHK  
 Saleable Area - 1185 Sq. Ft.

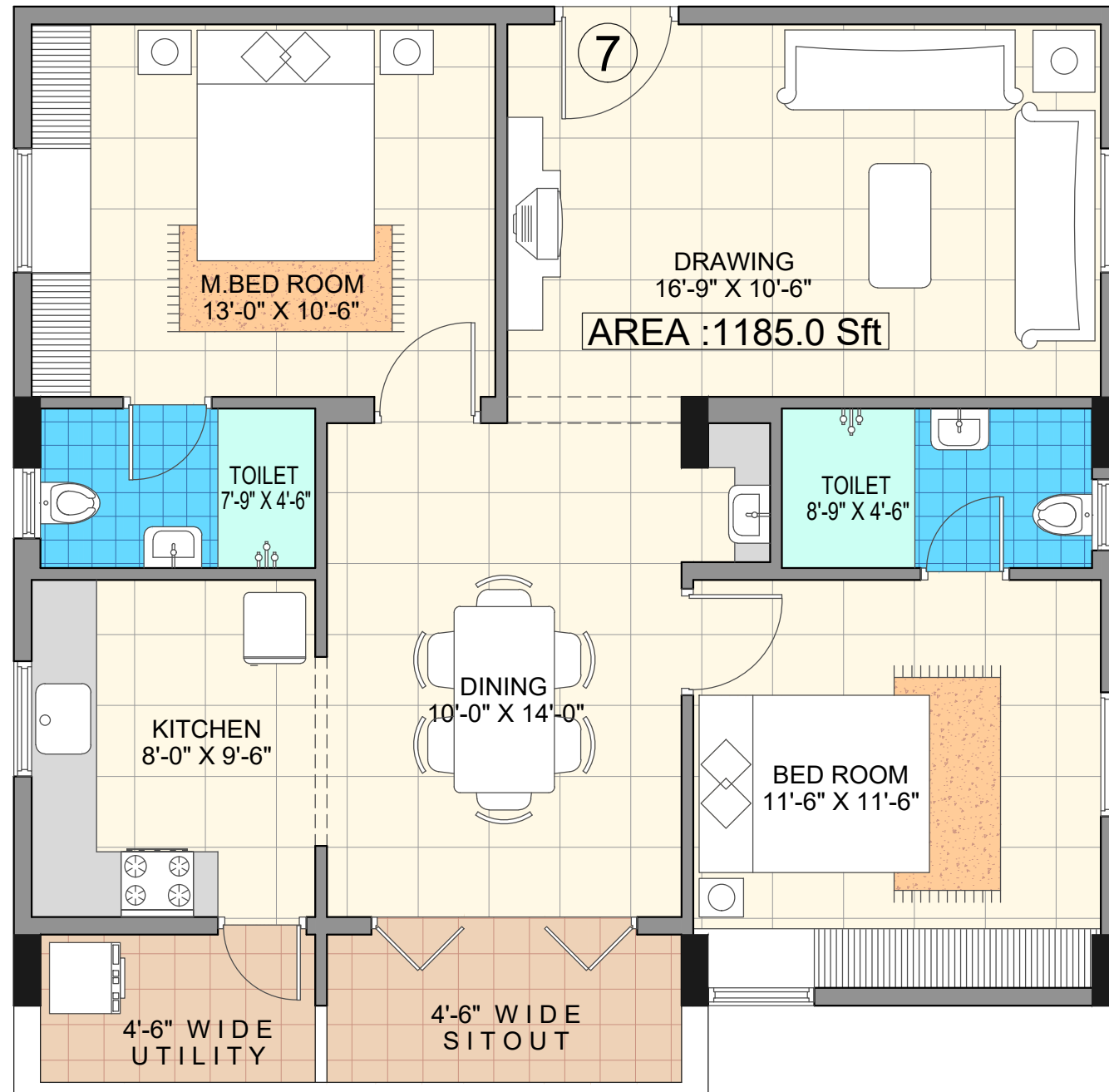

Key Plan

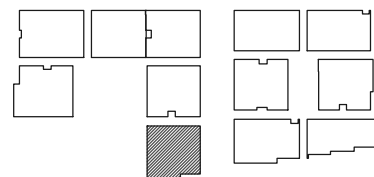

PROJECT :



SAROJ  
*Iris*  
 PROPOSED RESIDENTIAL APARTMENTS  
 AT GUNJUR, BENGALURU.

CLIENT :

SAROJ BUILDERS

TITLE :

UNIT PLANS

REV.NO	DATE OF REV	DISRIPTION OF REVISIONS
REVISIONS		

DRAWN: RAJA

CHECKED: SASHI

APPROVED:

ID

SCALE : NTS

DATE: 09-10-2019

PROJECT NO .

DRAWING NO :

ORIENTATION



REV. NO

ARCHITECTS:

**ARIEN DESIGN**  
 6/1, DISCRETE NILAAYA, 6TH MAIN,  
 JEEVAN BHEEMA NAGAR, BENGALURU.  
 PH : 080 - 41261267.

/0.78