

Wing - A
 Unit - 4
 2 BHK
 Saleable Area - 1125 Sq. Ft.

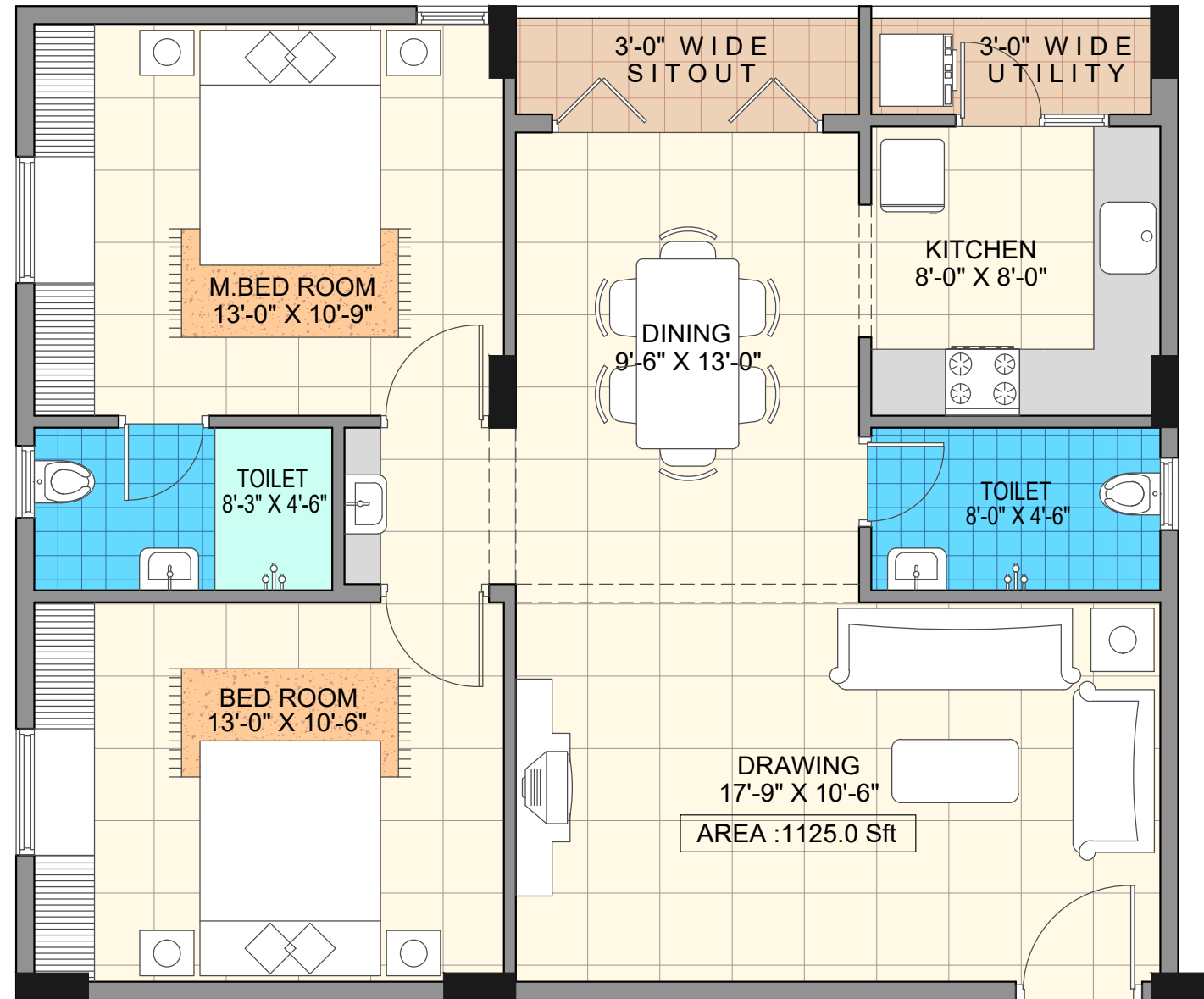

Key Plan

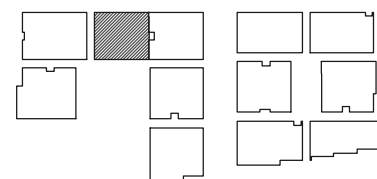

PROJECT :



SAROJ
Iris
 PROPOSED RESIDENTIAL APARTMENTS
 AT GUNJUR, BENGALURU.

CLIENT :

SAROJ BUILDERS

TITLE :

UNIT PLANS

REV.NO	DATE OF REV	DISCRIPTION OF REVISIONS
REVISIONS		

DRAWN: RAJA

SCALE : NTS

CHECKED: SASHI

DATE: 09-10-2019

APPROVED:

PROJECT NO .

ID

DRAWING NO :

ORIENTATION



REV. NO

ARCHITECTS:

ARIEN DESIGN
 6/1, DISCRETE NILAAYA, 6TH MAIN,
 JEEVAN BHEEMA NAGAR, BENGALURU.
 PH : 080 - 41261267.

/0.78